In the "Game of Life" generally, as well as in want advertising, PERSISTENCE wins in nine cases out of ten.

DAILY NEWS

There is never, in reality, a business day in a store which does not produce lots of "news" for the store's patrons

VOLUME I — RICHMOND, CAL., WEDNESDAY, MAY 20, 1914. — NUMBER ~~93~~ 99

NEW CHURCH WILL BE BUILT

Members of the Christian Church Faith of Richmond Plan the Erection of Handsome New Building.

WILL START WORK DURING THIS SUMMER

Congregation Will Erect Place of Worship at Cost of Over $10,000—Funds Are Coming Fast.

Work will be started within the next two months on another handsome church edifice in Richmond. The announcement was made yesterday that the members of the Christian church have decided to construct a new building on their property at the corner of Sixth and Bissell. The building will cost over $10,000. Definite steps have been taken and building committees have been appointed.

Yesterday a committee of women was out with a subscription list making a canvas of the city. Although refusing to divulge the amount subscribed, those in charge of the subscription list asserted that their efforts are meeting with success, and that several hundred dollars was donated toward the building yesterday afternoon.

It is proposed to raise about $4000 in Richmond. The church congregation is greatly encouraged by liberal promises of support outside of the city. One man, whose name is being kept a secret, has agreed to donate a sum equaling 5 per cent of all the money that is raised.

Complete and definite building announcements will be made in the next month. One of the prominent workers of the church made the assertion yesterday that unless something unforseen happens work will be started on the new building within the next two months.

JOHNSTON DELIVERS MEMORIAL ADDRESS

Thomas D. Johnston, well known local attorney, delivered the address at the memorial exercises of Fruitvale Aerie of Eagles at the meeting in Fruitvale Sunday afternoon. Those from this city who accompanied Johnston to the nearby lodge assert that he was at his best, and that the address was one that will long be remembered by those fortunate enough to hear it.

"All the news, all the time" is our slogan.

Strawberries 30c a Tray or 2 trays 55c

Summer Squash Peas Asparagus

And Other Vegetables

WESTERN PRIDE and HOLSOME BREAD

PULSE BROTHERS

QUALITY GROCERS

Telephone 135

Cost Him $35 For Trying to Collect $4

* * *

If a goat had wandered into your front yard, ate up your flowers and then quietly marathoned to the rear of your domicile and finished his bill of fare by devouring your cabbages, how would you feel? Then if when you had cornered said goat and held him for $4.50 damages, and when you sued for said damages, had the court dismiss your action and tax you $35 for court costs, do you believe you would lose your "goat"?

Yes, this is just what happened to A. Gonzales yesterday. Some time ago a goat belonging to Deputy Poundmaster Frank Mead wandered into the Gonzales' yard and did as quoted above.

Gonzales sued Mead for $2.50 for corraling the goat and $2 damages and the case was heard yesterday. Judge Lindsey dismissed the case and fined Gonzales $35 to pay court costs. Now Mead is going to sue Gonzales for recovery of his goat.

"I guess this would get anybody's goat," stated Gonzales as he handed over the $35.

ASPHALT BINS OF NEW PLANT ARE OPERATING

Material for modern road building; hot asphalt ready for the roadbed, is now a Richmond product. Yesterday the asphalt mixing plant of the California Road and Street Improvement Company began operation at its location near the Santa Fe yards. The process of preparing the road material is very interesting.

All rock and gravel must be heated to a temperature of about 300 degrees before it will mix with the hot asphalt, so it is passed in revolving tubes through an intense oil fire. Buckets on an endless chain carry the hot rock up to a hopper above the mixing bin. The asphalt comes in tank cars from the Standard Oil refinery and is heated by steam to a great temperature and conveyed by pipe to the mixing bin, located on a platform, under which the wagons drive to receive their load. Measured and weighted, the parts of hot rock and asphalt are turned into the mixing bin and a few minutes there prepares it for the load. A twist of a lever opens the bottom and the prepared material falls into the waiting wagon.

SPEED ORDINANCE GOES INTO EFFECT

There was a perceptible slowing down on the part of the drivers of motor vehicles in this city yesterday. The reason for the diminishing of speed was the final passage of the ordinance regulating speed by the council Monday night. The gist of the ordinance follows:

SPEED LIMIT.

On Macdonald, Nevin and Bissell, between First and Twenty-third streets, not greater than fourteen miles per hour. The same speed limit on Richmond, Park and Washington avenues.

On other streets of the city not greater than nineteen miles, excpt in sparsely settled sections, when you can go twenty-five miles an hour.

Must not turn on streets except at corners, and at end of the thoroughfares.

In crossing streets slow down to nine miles per hour.

No automobile or wagon allowed to stand within sixty feet of the corner of Sixth and Macdonald avenue.

MASONS HOLD MEETING.

Richmond Lodge of Masons held its regular weekly meeting in Sequoia Hall last night. Business of a routine nature was transacted.

WILL HONOR DEPARTED "VETS"

Plans for Exercises on Memorial Day Completed By Members of Stotsenberg Camp of Richmond.

GRAND ARMY MEN TO LEAD BIG PARADE

Services to Be Held Next Sunday Night in Wesley Methodist Church — Calfee Will Deliver Address.

Plans formulated at a committee meeting of the Spanish War Veterans of Richmond, held last night in Henley's office, call for Memorial Day exercises befitting a city of the size of Richmond. Not only will Memorial Day exercises be held on May 30, but next Sunday night services will be held at the Wesley Methodist church, with Rev. D. W. Calfee officiating as the principal speaker.

Plans for the Independence Day celebration also came in for a discussion at the meeting of the committee last night.

Next Sunday night the members of the local camp of Spanish War Veterans and the members of the G. A. R. of Richmond will meet in Bank Hall at 7 o'clock. From there they will march in a body to the Wesley church, where the services will commence at 8 o'clock.

On Memorial Day in the neighborhood of five hundred will be in the parade. Gray haired Grand Army veterans, their ranks depleted by the ravages of time, will lead the parade. They will ride in autos. Following the G. A. R. and the members of the Woman's Relief Corps will come the Spanish War Veterans. In the line of march also will be the Modern Woodmen of America and the Woodmen of the World. It is a certainty that a number of other lodges will make application to be entered in the parade.

The parade will proceed up Macdonald avenue as far as the subway. There the electric cars will be boarded for Sunset View cemetery. After getting off the cars the parade will form again, and will march to the cemetery, where exercises will be held and salutes fired. Rev. D. W. Calfee has been selected as one of the orators of the day. Other speakers of note are being arranged for, and their names will be announced later.

The Eagles' drum corps will be in the parade, and three trumpeters have been secured. After the ceremonies the participants in the parade will wend their way homeward.

On July Fourth a big time is being arranged for at Grand Canyon Park by the Veterans. The park has been reserved by the Veterans for that day. Sham battles will be staged, the Boy Scouts of this city will participate in the program, and a general all around good time is being looked forward to.

Another meeting of the committee of Stotsenberg Camp will be held in Henley's office at 314 Macdonald avenue on nexth Tuesday night. A week from Friday night a special meeting of the entire camp will be held in Bank Hall.

TOMORROW FEAST OF THE ASCENSION SERVICES HELD

Tomorrow the feast of the Ascension will be celebrated in Our Lady of Mercy church by a mass, to commence promptly at 9 o'clock. It is a holy day and every one is expected to attend. Those who cannot attend this service should be present at the evening devotions, which will commence at 7:30 p. m.

Services will be held every Wednesday and Friday evening during the month of May at 7:30 p. m.

STREET WORK STARTED.

Street work started on Scenic avenue yesterday afternoon is proceeding rapidly. Asphalt from the newly erected plant of the California Road and Street Improvement Company is being used on the street and a few days more of work will finish the street.

Mayor Stands Ground While Opponents Work

Edward J. Burg standing on the Civic Center site for a city hall. In high right hand he grasps the $25,000 building, which John Nicholl proposes to build. Notice the buildings all about him. These are but a few of the many which are due to decorate the big addition in the next few years.

"I WILL NEVER SIGN" SAYS LUDEWIG

Public Laughs at Merry Row Which Stirred the City After Meeting on Monday Night.

BOTH SIDES CONSULT LOCAL LEGAL LIGHTS

Just Preliminary Movement to Big Storm Which Is Bound to Come at Next Gathering of the Council.

You may talk all you want about the Irish, but the good old Dutch is not so bad. Mayor Ludewig did not sign the papers yesterday and what is more he don't intend to sign them. But do not believe, brother, that the opposition is quietly snoozing. Far be it from such; it is merely the calm before the storm, for yesterday there was a busy bunch flitting about the city.

Of course those most affected, the taxpayers, merely sat back and laughed. It is one of the greatest melodramatic farces ever produced in Richmond. In order to give the last act of the city hall drama a suitable finale, law books were consulted and maybe you think the barristers didn't have a smile.

One was heard to remark that he was strong for the currency bill, because it had made business good. Nothing of the sort. It was the two factions that kept the legal staff of Richmond hard at it.

The mayor had a long consultation with his advisers and was told he did not have to sign the papers. The other side was just as busy with Blackstone and it is said that something is going to happen.

The mayor stated there will be no more meetings until next Monday night. A private session, one of those kind wherein million dollar bond issues are sold, and all of the real business contracted, was scheduled for Wednesday night.

From the innermost circles of the city hall gang comes murmurs that there will be a meeting Monday night and if the mayor is not there a mayor pro tem will be elected and then he will do the Jack Dalton act and attach a little ink to the agreement.

City Attorney Hall is of the opinion that the adoption of the motion to move the city hall is all that is necessary and that it constitutes a legal act, and can go ahead without the mayor.

Whether or not this is a fact remains to be seen, but that the Wall crowd would like to see that O. R. Ludewig looking up from the bottom of those papers no one will deny. Lee D. Windrem, the man who is at the steering gear of the Wall cruiser, showed he liked the name of Ludewig especially when it was on paper.

But the last act of the great drama will have to be staged without the mayor. He is not going to sign the papers. And the audience, the great and vast crowd of taxpayers, must sit back and see the little sketch pulled off without a murmur. Mr. Taxpafer, here's the sympathy of the News.

LOCAL SCHOOL WILL CONTEST CHAMPIONSHIP

Alhambra high of Martinez and Mt. Diablo high of Concord claim they play for the county championship of baseball this afternoon, but the athletic manager of the local high school, Clarence Brown, stated last evening that a challenge from the local teams would be forthcoming for a game to be held on May 29. There is no doubt that the local boys would make a strong and no doubt successful bid for the game and Brown intends to contest any such statement that today's game in the county seat town would settle the county championship.

KOZY KOVE CO. PLANS FOR OPENING

Elaborate preparations are being made by the management of the Kozy Kove Amusement Park Company, which will throw the doors of the resort open to the public on next Sunday for the first time. A big feature of the program will be a dance on the newly constructed pavilion. The best of music will be provided.

The bath houses have all been completed. Parking is being put in. Decorations of an Oriental character are being installed for the grand opening. Swimming races, diving, water polo games and all aquatic sports are on the program for the day.

It is expected that thousands will be in attendance at the grand opening. Many of the visitors will be from Oakland, San Francisco, Berkeley and Alameda and other bay towns.

PARENTAL BLISS REIGNS DURING SCHOOL SHOW

Throngs of parents and interested friends, as well as the students themselves, last evening passed in and out of the auditorium of the Lincoln school, viewing the public school exhibit of the pupils' handiwork. Specimens of work from the drawing, cooking, sewing and manual training departments were on exhibition and drew many exclamations of surprise from the hundreds of spectators.

The manual training department of the high school had many entries, among them being a writing desk and table by James Rasmussen; beaten brass lamp by Miss Evelyn Smith; a table by Wayne Neville and a Morris chair by Eddie Peres. Throughout the evening the high school orchestra played and those visiting the annual exhibit enjoyed everything. Those in the orchestra were Walter Hadley, Richard Henrich, Wayne Neville, Raymond Larabee, Amiel Esola nad Holloway Jones.

This afternoon the exhibit will be open to the public for the last time and many hundreds will undoubtedly avail themselves of the last chance.

IS DELEGATE AT SACRAMENTO MEETING

Mrs. Mary Lucas of this city, prominent member of Contra Costa Temple of Pythian Sisters, is in attendance at the convention of the Knights of Pythias and the Pythian Sisters, being held in Sacramento this week. Others from the Contra Casta Temple who are in Sacramento attending the Grand Lodge are Mrs. A. B. McVicker, Mr. and Mrs. A. T. Davis, Mrs. Cassidy, Mr. and Mrs. Charles Young and Anna Bloom. The local delegation reports that the committees in charge at Sacramento are treating them royally.

Democrats Plan Rally To Endorse Ticket

There is going to be a real Bourbon gathering in the banquet hall at the Elks' building on June 17. For the past few days Chairman W. F. Petillon of the Democratic County Central Committee and A. C. Lang, have been rambling through the county getting the scattered forces together and preparing for a final rally and love feast.

They were notified that the efforts of the two Richmond men to grab the committee had utterly failed and that there will be such men as James D. Phelan, Theodore A. Bell and others not quite so prominent on hand to get the boys started out right.

At the meeting a county and state ticket will be endorsed and then a good fight will start, to be continued until the gong rings in November.

RICHMOND DAILY NEWS

GEORGE A. CARRERE ..... Editor

Published every morning (except Monday) by the Richmond Daily News (Inc.), 250 Sixth Street. Phone Richmond 52.

Entered at the Postoffice at Richmond, California, as second-class matter.

SUBSCRIPTION RATES
(By Carrier)

Per month	.40
Six months (in advance)	$2.00
One year (in advance)	$4.00

TOO MUCH LEGISLATION.

There seems to be a general feeling all over the country, and among all classes, that this country has been enjoying too much legislation, both state and national, and that if business is to revive, and there is a general admission that it is in anything but a prosperous condition at present, we must stop where we are for the present.

Business depression is not good for any class. It is not good, of course, for the merchant, because the less business the less profits, and the less success in his ventures. It is not good for the wage earner in any capacity, whether clerical or mechanical, because when business is dull work is scarce and therefore there is less demand for labor, which is what the wage-earner has to sell. It is bad for the farmer, because while we have his products we do not take as much, or as many varieties as we would were work more plentiful. It is bad for the professional man, because, of course, there are less reasons for employing his services and consequently he, too, feels the hard times.

When a reason is sought for the depression which admittedly exists, the only legitimate reason that can be discovered is too much legislation. Remedying social and financial evils is like curing any other ill. If the cure is too sudden and too violent it is as bad as the disease. If we give a sick person too violent a medicine, and too much at once, we are as liable to kill as to cure him, and that is what has happened to the body politic.

There was undoubtedly need for adjustment. There was undoubtedly need for a change in the direction which the state was drifting, and there was a crying need for a change in the system upon which matters were run. To illustrate, there was a crying need that the railroads should be driven out of politics; there was a crying need that the watering of stock and the dishonesty of high financiers should be stopped, and it would be an accomplishment greatly to be desired if some of the latter were landed in the penitentiary, where they belong, just as much as many of the bankers and others of that class who have been sent there for frauds in connection with their business. But when the railroads have been put out of politics, and legislation has been enacted to curtain the dishonesty of their management, it is not wise to continue with enactments that make it possible to finance the roads and which put a stop to any improvements in their systems, or in the extensions of their lines.

It is admitted, for instance, that the borrowing power of the railroads has been so much curtailed that many improvements, that would employ thousands of men, have been stopped. There is no wisdom in such a policy. It deprives those who need work of employment, and it deprives the sections of the country through which the roads run of the benefits of their extensions. In a word, the government should either take over the railroads or else allow them sufficient latitude to do their business. That, of course, is only one example, but it is an example which fully illustrates the fact that we have reached a point where any very radical legislation is not desirable.

We may not realize it, but we have had changes in this country, and especially in this state, within the last five years that in almost any other part of the world would mean a revolution and a complete change of government. England, where great changes could be accomplished with less friction and danger to the state, is far behind California in the radical legislation that she has ventured upon, and in one single subject alone, not to mention athers, she has come near a revolution in connection with its adoption, while here it was adopted without causing a murmur upon the surface of the body politic. We refer, of course, to woman suffrage.

We have gone a long way towards eliminating party government and substituting the personal equation, though whether the change is to prove beneficial remains to be seen. We have radically changed the rights of the people, greatly extending their duties in the direction of absolute democracy, and we have made many other innovations. It is wise, therefore, to pause for a few years until we can see how the changes which we have made will work out. Everything human is susceptible of improvement, and everything human is imperfect in one direction or another. It is wise, therefore, to discover the imperfections and the mistakes that have been made before we go further in new directions and the realization of new theories.

DO NOT FORGET FATHER.

"Mother's Day" is a very excellent idea and one that we would not for the world oppose. But while we believe in giving all honor possible to mother, why should father be forgotten? Is he not as essential a party of things terrestial as mother? And is he not deserving of some honor and some pleasant recollections?

Father seems to have taken the place of the mather-in-law as a popular subject of jokes and every imaginary wit, every would-be funny fellow, every seeker after transitory fame as a man who can make you laugh, always uses father in these days as the subject of his witticisms. In song father figures as the only one of the family who does not work. In the courts he is always blamed for everything that happens. He is supposed to be so neglectful of his duties that it requires mother's vote in politics to keep the ship of state from running on the rocks, and except to furnish money for the family, and a name for suffragette leaders, he is not much use on earth.

And yet a good father is a very valuable asset for any man or woman to have had in their childhood, and his influence and example are of the greatest value. While his duties in the family are not as great or perhaps as important as mother's, yet what he does away from home is just as important for the success of the family, and he deserves the credit and respect of that family just as well as mother does. In our desire to elevate women and place them on a pedestal where they will be politically the equal of men, we have lowered the father and given him a subordinate place in the family economy. That is a mistake. He is not less than mother, nor more. He is her equal and is as necessary. In our intense admiration for mother, do not let us forget "the old man."

"THEY DULL THE BRAIN."

"When," says a dispatch, "6700 employes of the Edison industries here enter the shops tomorrow morning they will be confronted on every side by a sign which reads: 'Cigarettes are not tolerated; they dull the brain.'" The dispatch goes on to state that the paper on a large number of cigarettes of different brands have been examined by Edison and that as a result of his investigation it has been ascertained that the materials found in the paper which is used has the effect of dulling the brain. And speaking upon the subject of the poison in the paper Edison is quoted as saying: "This poison attacks the folds of the brain and works havoc with a man's mental activity."

It is hardly necessary to point out to any one who has used cigarettes or who has observed victims of the habit, that there is something which has just the effect mentioned in them. Whether it lies in the paper or the tobacco, of course, is another thing, but that it exists can not be questioned, and therein lies the cause of the result that youths who use cigarettes to any extent are always deficient in their studies and that others have heart disease in some form, so that the majority of young men who fail to get into the arms are excluded because of the "cigarette heart," as it is called.

Of course, there are many men of ability who use cigarettes, and they do not show the effects as fully as others, but it is a safe statement to make, and one that cannot be successfully refuted, that they would be far better off if they did not smoke cigarettes, and that no man is better for the habit.

ST. MARK'S CHURCH.

The entire community sympathizes with the congregation of St. Mark's church in its loss. The fire is all the more severely felt because the church was in debt, and that the building was not fully insured. It adds not a little to the burdens of the parishioners. But out of trouble often great benefits arise, and when the outlook seems the mored istressing the results are nearer being very satisfactory. We trust that that will be the experience of St. Mark's. It will require a strong, brave effort to overcome the difficulties before them, but we have no doubt that Father Griffin, his loyal assistant and his parishioners will emerge from this new trial of their faith and energy with marked success.

Oakland is to have a one-legged baseball club. That is to say, the players are only to have one leg apiece. The other kind of one-legged club Oakland has long had.

The popularity of the recall is spreading. The Indians are using it now to get rid of unpopular chiefs.

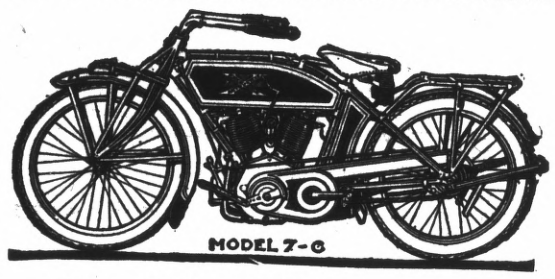

Excelsior Motorcycles

MADE BY UNION MEN

Always Make Good

Demonstration at

RICHMOND CYCLERY

101 Macdonald Ave. Phone 1003

Now is the Time

To Have those wheels Repaired before they FALL TO PIECES

Rubber Tires Put On

W. G. WISE

General Blacksmith and Horse-shoer

PHONE 1015 1023 MACDONALD AVE.

ALL WORK GUARANTEED

Independent Market

DEATSCH & LANCASTER

Wholesale and Retail Dealers in High Quality Government Inspected Meats. Butter, Eggs and Poultry.

718 MACDONALD AVENUE. PHONE 609

Res. Phone 715 W.

Our Home-Cooked Department Pleases Particular People

EVERYTHING READY TO EAT

Appetizing Salads, Up-to-date Pastry and Dainty Cakes also special orders for Birthdays and other occasions.

B. McWHORTER

147 RICHMOND AVENUE PHONE 105

Three Meat Markets

With

One Quality and One Price

To All

THE BEST ALWAYS

RICHMOND MARKET, Phone 23. 510 Macdonald
CENTRAL MARKET, Phone 446 1122 Macdonald
UNION MARKET, Phone 88., Macdonald at 22nd

O. R. LUDEWIG, Prop.

Richmond Painless Dentist

Gold Crowns, 22k	$5.00
White Crowns	5.00
Bridge Work, per tooth	5.00
PLATES—BEST	
Full upper or lower	10.00
Cheaper Plates	5.00
Cast Aluminum Plates	12.50

Never more, never less. "Always Guaranteed."

MACDONALD AT FOURTH Home of Good Denistry.

SAVE ME!

—I AM GIVEN BY PROGRESSIVE MERCHANTS of all kinds in Richmond. Only 500 fill a book.

ANNOUNCEMENT

In accordance with the request of my friends I hereby announce my candidacy for the office of

Coroner

of Contra Costa County at the Primary Election, Aug. 25, 1914.

General Election November 3, 1914.

James G. Clark

Portola Cafe

714 MACDONALD AVE.

The Place to Eat

Your Friends Eat Here.

Private Dining Rooms for Ladies.

A Leak

in a pipe or valve always gets worse.

Save Money

by calling Phone 116.

F. P. ALLEN

The Painless Plumber.

252 Fifteenth Street.

To the Voters

OF CONTRA COSTA COUNTY

ZEB KNOTT

Announces himself as a candidate for

Supervisor

Of District No. 1.

Primary election August 25, 1914. General election November 3, 1914.

Under the present law all county officials are elected by non-partisan vote.

ZEB KNOTT.

BYRN'S BUYS

Income property in business center; $7000; paying 12 per cent net on the investment; $2000 cash handles it.

Business lot, close in; $1050; easy terms.

Several houses on easy payments, with as low as $50 down and $20 per month, including interest.

BYRN

905 Macdonald Avenue.

FRESH
EVERY DAY

Cherries
Rhubarb
Strawberries

And a large variety of fruits and vegetables Always

AT THE RIGHT PRICE

Golden Gate Grocery

EIGHTH AND MACDONALD

When you want to move we move Early or late.

Olds Transfer

1014 Macdonald Ave.
Phone 536.
Residence, 15 Twentieth street.
Phone 275.

FAST ELECTRIC TRAINS for Pittsburg, Solano City Sacramento. Leave 40th and Shafter Ave., Oakland, daily.

7:30 a. m. 1:30 p. m. 8:30 p. m.
*9:30 a. m. 3:30 p. m.
11:30 a. m. *5:09 p. m.
* The 9:30 a. m. has parlor, observation car. Connects for Pittsburg.
* The 5:09 p. m. carries free observation car.
The 5:09 p. m. train runs through to Marysville, Colusa, Oroville and Chico. West Pittstburg only stop between Oakland and Sacramento.
For Concord, Bay Point and Way Stations, leave daily:
8:30 a. m. 11:50 a. m. 4:30 p. m.
6:30 p. m. 8:30 p. m.
2:10 p. m. daily and 5:50 p. m. daily, except Sunday runs to Concord only.
6:30 p.m. daily through to Pittsburg.
11:50 a. m., 4:30 p. m. daily and 5:50 p. m. daily except Sunday and 6:30 p. m. Sunday only, connects for Alamo and Danville.
Telephone Piedmont 870.
Baggage carried on all trains. Call up Oakland 4447—People's Express Co.—and ticket for transportation will be delivered when baggage is called for.

OAKLAND, ANTIOCH & EASTERN Ry.

Special Milk For Children

From Cow to Customer

Harbor Creamery

512 Macdonald Ave., Tel. 703
148 Washington Ave.

DELIVERY TO ANY PART OF THE CITY

Paint Up

And make your house look like new. If I do the work, I'll do it so the house will stay painted, because I use the best materials, the kind that don't peel off as soon as the bill is paid.

Get my prices. I charge a living profit and give the best quality.

LOUIS DE GREGORIO,
Practical Painter
539 Ninth St. Phone 590 J

Popular Bakery and Coffee Parlor

Quality Bakery

417 MACDONALD AVENUE
Between Fourth and Fifth

FRATERNAL ORGANIZATIONS

WOMEN OF WOODCRAFT — Log Cabin Circle No. 5408 meets every second and fourth Tuesday of each month in Bank hall, corner Eighth and Macdonald avenue. Mrs. Anna B. Richards, Guardian Neighbor; Elfreeda Scott, Clerk.

ROYAL NEIGHBORS—Maple Camp No. 4027, Royal Neighbors of America. Meets every Friday afternoon at 2 o'clock at Bank Hall. Visitors cordially welcome. Ella Bowman, Oracle, Louise Wymer, Recorder, 643 S. Fifteenth street.

MODERN WOODMEN — El Cerrito Camp No. 11622, Modern Woodmen of America, meets every Tuesday evening at Bank hall, Eighth and Macdonald. F. E. Tiller, Consul; C. B. Evans, Clerk.

REBEKAHS — Richmond Rebekah Lodge, No. 206, meets first and third Thursdays in each month at Bank Hall, Eighth street and Macdonald. Amy F. Thrall, N. G.; Mrs. Margaret Shea, Secretary.

PYTHIAN SISTERS — Richmond Temple No. 86 meets every Monday evening at Pythian Castle on Fifth street, near Macdonald. Amy Carpenter, M. E. C.; Alta Cook, M. of R. and C.

INDEPENDENT ORDER OF FORESTERS—Richmond Court, No. 4940. Meets first and third Fridays of the month at Sequoia Hall. L. B. Hutchins, Chief Ranger. Miss Helen Fussell, Financial Secretary, 400 Macdonald avenue.

BROTHERHOOD OF AMERICAN YEOMEN.—Olive Homestead No. 1106, Brotherhood of American Yeomen, meets in Pythian Castle every Thursday night at 8 p. m.
Foreman, C. N. WILLIAMS.
MARY F. THOMAS, Corres., 410 Bissell avenue. 5-16-tf

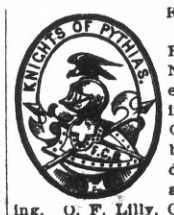

KNIGHTS OF PYTHIAS — Richmond Lodge No. 13 meets every Friday evening at Pythian Castle. Visiting brothers are cordially invited to attend the meeting. O. F. Lilly, C. C.; A. S. Lilly, K. of R. & S.

PYTHIAN SISTERS—Contra Costa Temple, No. 113, meets every Saturday evening at Pythian Castle on Fifth street, near Macdonald. Bessie Gregory, M. E. C.; Jessie Persy, M. of R. and C.

ODD FELLOWS—Eclipse Lodge No. 403, I. O. O. F., meets every Monday evening at 8 o'clock, at Bank hall, corner Eighth and Macdonald avenue. F. W. Heckman, Noble Grand; E. G. Alexander, Secretary.

CEMENT WORKERS' LOCAL NO. 138, A. B. of C. W., meets every Wednesday evening at 7:30 o'clock at the Labor Temple, Fourth, near Macdonald. O. N. Smith, president. C. A. Twogood, secretary.

HERMANN SONS—Richmond Lodge No. 37 meets at Bank hall, corner Eighth and Macdonald, every first and third Wednesday nights at 8 o'clock. A. Geiger, Secretary.

CIRCLE LADIES OF G. A. R.—Meet second and fourth Tuesday afternoons at 2 o'clock in Elks Hall. President, Mrs. Mary B. Moyle; secretary, Mrs. Joella Bonham.

Union men, we are all doing it, sending our suits to Mayer's American Cleaning Co. to be cleaned, pressed or repaired. Phone 4521. 1116 Macdonald ave.

Subscribe for the News.

BATTERY CASE TO BE TRIED ON MAY 27

Robert Cleek and "Slim" Keifer, the two local young men, who are out on $100 cash bail on a battery charge, sworn to by Huber Swanson, will have their trials on Wednesday morning, May 27, at 10 o'clock. This was decided yesterday after a conference between District Attorney McKenzie and the local officials. It is probable that McKenzie will handle the case himself. Yesterday he was in consultation with Swanson and several important witnesses for the prosecution. Cleek and Keifer have both asked for separate trials, and whether or not this request will be granted is not known.

Swanson has retained Attorney C. A. Clark to look after his interests, while Attorney Grady will defend Keifer and Attorney Windrem will defend Cleek.

LA SELLE WILL BUILD NEW HOUSE

Work will be commenced soon on the construction of a handsome little one-story frame house for L. M. La Selle. Yesterday La Selle took out the building permit in the office of City Architect J. B. Ogborn. The home is to be located on the west side of Portola avenue, near the Southern Pacific right of way. A. W. Josselyn is the builder. It is not known whether La Selle will occupy the house or rent it after its completion.

RIGHTS OF WAY FOR HIGHWAY SECURED

That all difficulties attendant upon securing rights of way for the state highway through Contra Costa county have been satisfactorily adjusted and that there is now a clear right of way from Martinez to the county line was the highly pleasing announcement made to the Supervisors Monday afternoon by Supervisor Warren H. McBryde of Pinole, who has been working diligently in this matter.

In one or two places, it has been necessary to alter the route of the road in order to secure suitable right of way grants but this has been done easily and it is believed that all will be in readiness for the Commission to call for bids not later than May 25th. Following the calling for bids the work will be started soon after the contract is awarded for the first section.

GUILTY IS PLEA OF PIERRE--IS FINED

John Pierre, who was arrested several days ago on a charge of assault with a deadly weapon, pleaded guilty to the charge in Police Judge Lindsey's court yesterday and he escaped with a fine of $30 and costs. Pierre paid the fine and has gone back to his job as oiler on the Standard Oil tanker Richmond. Tony Tyrano, the victim of the assault, appeared in court. He still bore marks resulting from the cuts inflicted by the bottle wielded by the defendant.

The fight engaged in by the two men was a grudge affair, as ill feeling had existed between Pierre and Tyrano for some timee.

Eleventh Victim Dies.—Chief Engineer W. L. Porter, who was badly burned in the explosion of the Old Dominion steamer Jefferson last week, died in Norfolk, Va., today. He cakes the eleventh victim.

Marshall Steel Co.

Expert Cleaners and Dyers

822 Macdonald Ave. Phone 691

MEDICOS GATHER IN RICHMOND ON FRIDAY

The Contra Costa Medical Association composed of physicians and surgeons of the county, will hold a meeting at the Sequoia Club in Richmond next Friday, at which time matters of interest to the profession will be taken up.

During the day a clinical exhibition will be given at the Craven hospital, when eminent men from various parts of the state will demonstrate the latest methods in surgical analysis.

Dr. Von Adelung, who is connected with the medical department of the State university will also lecture upon recent discoveries in medical science.

TO THE VOTERS OF THE FIRST SUPERVISOR DISTRICT, CONTRA COSTA, CAL.

I hereby announce myself a candidate for the office of Supervisor to represent the people of the above District on the Board of Supervisors of Contra Costa County.

Primary Election August 25, 1914.
General Election Nov. 3, 1914.

As under the existing law the election for County Offices is non-partisan, I propose to base my candidacy upon a determination to act as an official in a non-partisan manner and not to be swayed in my official conduct by political or other influences.

Very respectfully,
WM. F. HUBER.
Party affiliation: Republican.

FUTURE DOINGS

May 20—At Sequoia Hall, whist party by Native Daughters.

May 22—The Silver Spray Circle, Companions of the Forest, whist party. Admission 25 cents.

May 23—Blue Bell Club dance at Pythian Castle.

May 23—Social dance given by the Ye Olde Tyme Social Club at East Shore Park. Admission 50 cents.

May 26—Red Men's whist party in Pythian Castle.

May 31—Spanish American War Veterans social and whist party at Bank Hall. Admission 25 cents.

June 3—Chicken whist party by Fraternal Brotherhood, at Fraternal Hall. Tickets 25c.

June 11—Ladies of Wesley Methodist church will hold an Oriental bazaar and tea both afternoon and evening at the home of Mrs. R. P. Dammond at 720 Nevin avenue.

June 13—Dance of Uniform Rank of Knights of Pythias in Pythian Castle. Admission 50 cents.

June 20—Dance of Richmond Parlor of Native Sons in Pythian Castle. Music by Native Sons' band.

June 22—Grand vaudeville show given by Retail Clerks' Association at Point Theater. Admission 25c.

Don't Despair

All difficulties overcome. Coaching in all studies. Day and Evening Classes. Foreigners considered.
Room 208, Polytechnic Bldg.

Exclusive Means Quality

TOMLINSON'S COFFEE STORE
318 Seventh St.
Phone 420.

Now Open for Business. Ladies' and Gents'

Bellegrade Co. French Laundry

Finish, Rough, Dry and Wet Wash
STRICTLY UNION.
264-66 Fourth St. Phone 833

DEWEY CAFE

OYSTER GROTTO
220 Macdonald Ave.
Regular Meals Short Orders
Quickest Service

The Absolute Honesty in All Our Advertising

So long as the ideals of the press make it possible for a dishonest merchant to take a lying advertisement to an indifferent newspaper, the advertisements of honest merchants consort with thieves. A prominent Chicago newspaper says: "The dishonest advertiser is a thief. He filches from the pockets of those who believe his lying lures. His dishonesty is doubly despicable because his victims generally are those who can least afford to be swindled." The motto of the business pirate is: "If the world will be gulled let it be gulled," and to gull the public. "He will lie, sir, with such volubility that you think truth were a fool."

"Success was never indebted to a lie," and the dishonest advertiser never is a successful merchant. Fraud and chicanery are his moral stock in trade and his friends are cut from the same width of cloth. His business is founded on the quicksands of deceit. Mr. Customer, how much do you by your trade encourage this class of advertising?

W. S. McRACKEN, Proprietor

"The HUB," Pt. Richmond

The Home of Hart, Schaffner & Marx Good Clothes.

30-32 WASHINGTON AVENUE.

Why Pay Rent ?

when we can sell you a new 4-room modern cottage, one block from Macdonald avenue. Street work all done. The price is only $1600; $350 down, balance $17.50 per month, principal and interest. Must be sold quick.

CONN BROS.

601 Macdonald Avenue, Richmond.
REAL ESTATE AND INSURANCE
Phone 637

A NEW STORE

Staple Groceries. Call and Get Our Prices.
THE NOURSE CASH GROCERY
331 TWENTY-SECOND ST.

ZEB KNOTT, Contract Painter

SIGN AND HOUSE PAINTING, PAPER HANGING AND TINTING.
319 Seventh street.
Agent for SHERWIN-WILLIAMS PAINT, "Covers the Earth"

OPENS MAY 1st, 1914

STAR GARAGE

DONNELLY & McCALL, Props.
415 Bissell Avenue Phone 1044

"A Pretty Home"

Close to Macdonald Avenue; brand new 4 rooms, electricity, modern in every way. Price only $2400. Terms.
Also fine building sites. See
ALEXANDER HALL
278 Fourth Street, Near Macdonald

Here's a Rent Beater

Four-room modern cottage and a 28-foot lot; only one half block from Macdonald avenue.

For a quick sale we will let this place go for $1700. Terms, $250 cash, balance $20 per month and interest at 6 per cent.

LESTER & PLATE

REAL ESTATE. INSURANCE. NOTARIES.

Very Easy Term Lots ...

One lot on 14th st., south of Chanslor, $475; 10 per cent down and $7.50 per month at 7 per cent.

35 foot lot, well located, near Wall st.; $25 down, $5 per month and no interest for two years.

Two lots on Emric tract, 40x120 feet each; $300 each. Cash.

Nelson & Pellow
2217 Macdonald Avenue.

—For—
"NATURAL WAYS TO HEALTH."
See J. T. WORK, D. N.

Massage and Spinal Manipulations. Also advice in Physical Culture, Food and Hygiene for Assured Health.

Strictest confidence and courtesy to all and the benefit of experience in large sanitariums. Everything in the line of drugless treatment to promote circulation and eliminate disease with the most certain results.

All modern appliances are being installed to produce a first-class bathing establishment with private conveniences for ladies and gents.

To induce home patronage we quote prices within reach of all:

Tub or Shower 25c
Cabinet or Medication.....50c
Electro Radiator $1.00
1108 MACDONALD AVE. Phone 835

Something New in Spark Plug Pump

GASOLENE - 16 1-2c

RELIABLE AUTO SUPPLY CO.
EVERYTHING FOR THE AUTO.
Phone Rich. 539 J.
1109 Macdonald Ave.
"WATCH US GROW."

141 S. 14th St Phone 314
H. L. Penry
Brick Contractor and Builder
Estimates Furnished
Richmond, Cal.

Subway Lunch
J. R. FLOYD, Prop.
The Finest Steaks and Chops.
Macdonald at Sixteenth St.
Phone 1007.

Eastman kodak supplies at Ferguson's Drug Store, 724 Macdonald avenue.

Subscribe for the News.

LABOR TEMPLE GOSSIP

BY R. W. SEAMAN

ABSTRACT FIRM WILL BUILD SOON

Within a short time work will start on the construction of the new building of the Richmond Abstract and Title Company. The contract for the construction of the building, which will be a one-story brick affair, with a fireproof vault, and which will be located on Twenty-second street, just off Macdonald, was signed yesterday by the principals. Carl Overaa is the contractor.

The Richmond Title and Abstract Company is a local concern, consisting of an affiliation of twenty-nine real estate firms of this city.

CONDUCTOR GETS FREE ON BAIL OF $500

Under a heavy bail of $500, Roy S. Smith, conductor of the San Francisco and Oakland Terminal railways, answering a charge of bigamy, was released from jail following his preliminary hearing in the police court yesterday afternoon. The case will probably be dropped, as from the facts coming to light in yesterday's trial it appears that both Smith and the woman in the case, Mrs. Beulah Smith of Oakland, have not been divorced from their respective spouses a sufficient length of time to again take on the legal ties of marriage.

DRIVER CHARGED WITH CARTING MUCH ROCK

Whether the Hutchinson Company will be liable to a suit for hauling excessive loads over the city streets all depends on the truth of a statement signed last evening by the driver of their big auto truck.

About 10 o'clock Officer Depew notified the station that a big truck loaded to capacity with gravel had just passed through Stege and that its wheels were playing havoc with the pavement in that district.

Officer Barry, detailed from the station, found the driver, P. J. Lochart, just dumping the load at Twenty-fifth and Nevin avenue. The load appeared very large, but whether it exceeds the limit of four ton (10,800 pounds) allowed to be carried over the streets, can not be ascertained until this morning. If the load is over that weight prosecution will follow.

Dr. R. C. Blake makes a specialty of all eye, ear, nose and throat troubles. Glasses accurately fitted. Offices in Pillow building. 707 Macdonald ave., at Seventh. 3-14-tf

All the leading magazines at Ferguson's Drug Store, 724 Macdonald avenue.

LIBRARY WORK IS ON EXHIBIT AT BUILDING

There has been prepared by the staff of the Public Library an exhibition of the work of the Richmond Public Library since its beginning in 1910. This exhibition is an effort to give a visual presentation of the progress of the library and the scope of its activities. The exhibition is to be used later to represent the library in the "Richmond Exhibit" in San Francisco, but is now on display in the reading rooms of the library.

The charts and posters that endeavor to give a graphic illustration of the library's work are: Mounted pictures of the interiors and exteriors of the main library and west side branch and the Stege branch; a chart of statistics showing the steady and rapid increase in circulation month by month since August, 1910; a chart giving by means of different colored inks the total number of members on the library register at the end of each year; a chart representing the number of books added to the library during each year, and a poster showing a few of the questions that are asked and answered by the library.

A leaflet to accompany the exhibition will be printed, giving the story of the library and a summary of its growth.

Any suggestions of additions to this exhibition will be very gratefully received by the librarian.

COLORADO RIOTS TOLD OF BY LINDSEY

CHICAGO, May 19.—"The true story of what transpired at Ludlow is too horrible to print," said Judge Ben Lindsey here today. The famous Denver jurist is en route to Washington, accompanied by Mrs. Pearl Jolly, Mrs. Mary Petrucci and Mrs. M. Thomas, all Ludlow survivors.

"The details of the Ludlow affair," said Judge Lindsey, "are almost unbelievable. They are equaled only in the stories of the sacking of Rome, the pillaging of Carthage and the inhumanities of the Balkan war.

"Colorado is sitting on the edge of a volcano. If Federal troops are withdrawn there will be war of reprisal too horrible to contemplate.

"We are going to Washington to beg President Wilson to not withdraw the Federal troops. My own interests are neutral. I want law and order, and the citizens of Denver havea sked me to help get order.

"The Ludlow story is a black mark on the nation's history. I can only suggest it and fill in the outlines with the direct testimony of these women who have suffered.

"As one instance of what occurred —and I have affidavits to back it up —a father went to a militia camp for his boy, who had been missing. He was saluted with the child's corpse. The boy's head had been shot off and the body half burned. A soldier threw it over a tent to the father, saying:

"'Here, take the —— —— —— thing!'

"Mothers who went to rescue their babies were shot down and mutilated. Children only a few years old were killed. Barbarians in even the most unholy days could not have been more cruel than some of the militiamen at Ludlow."

The party visited Hull House and related the story to Jane Addams. The latter broke down as the women told of the cruelties practiced on helpless women and children by the militiamen.

Mrs. Lindsey, a victim of nervous prostration as a result of Denver's high altitude, was taken to a Chicago hospital and will await her husband's return from Washington.

PIPEFITTERS OF CITY ARE 90 STRONG

Boasting a membership of ninety and cheered with the news that prospects are bright for reaching the century mark, the Pipe Fitters met in Labor Temple last night. J. Wagner and A. O. Johnson of Local 342, who happened to drop in, were given a hearty reception.

They called to assist in arranging jurisdictional and working rules between Pipe Fitters' Local 436 of this city and Plumbers' Local 310, which withdrew from local 342 a short time ago and former a new local. After the business of the evening was completed refreshments were served. All were at the hight of good humor and very hopeful for the future.

Officer Manke Still Holds Down "Beat"

At the request of Special Officer Charles Manke, the Daily News announces today that he has not been rousted from his job, neither has he resigned. The truth is he sent his uniform to the cleaners and it is still going through the process.

Manke has been asked one thousand times in the past two days if he had been discharged. He is walking around in civilian clothes for the first time in many months. The pay of a policeman not warranting more than one uniform and one Sunday suit, Manke has been forced to put on the latter. He hopes to get his uniform back today.

PENNINGTON IS DELEGATE TO "VETS" ENCAMPMENT

Richmond Camp of Spanish War Veterans has chosen W. M. Pennington as a delegate to the National Encampment of the Spanish War Veterans. The encampment will convene in Louisville, Ky., late next August. Pennington is already laying his plans for the long trip to the Southern city. While back there he anticipates meeting many comrades of former days.

Union men, we are all doing it, sending our suits to Mayer's American Cleaning Co. to be cleaned, pressed or repaired. Phone 4521. 1116 Macdonald ave.

STEGE LUMBER YARD

Lumber,, Doors and Windows; First Class Mill Work; Quality, Prices and Delivery Right; Planing Mill in Connection

STEGE LUMBER AND HARDWARE COMPANY
Office and Yards Near S. P. Depot, Stege.
580-590 Bay View Ave., Richmond; Tel. Rich 399 Berkeley 5049

Call up the **UNION TRANSFER CO.** when you want your furniture or piano moved. We have the only piano truck in Richmond and will cheerfully give a bid on any job. None too large or none too small. We guarantee our work on trunks to and from all trains. We are also proprietors of the Checkered Front feed stable on Standard ave. Stalls to rent by the month. Horses boarded at reasonable rates.

P. F. JOHNSON & SON,
Office phone 230. Residence phone 932. Shed phone 681.

PROFESSIONAL CARDS

ATTORNEYS.

T. M. MAROIS
Attorney-at-Law
710 Humboldt Savings Bank Bldg.
San Francisco, Cal.
Telephone Sutter 4111
Richmond by appointment.

Phone Richmond 631
H. J. WILDGRUBE
Attorney-at-Law
301 Pillow Bldg., Cor. 7th and Macdonald Avenue
Richmond, Cal.

Phone 434 Notary Public
C. A. CLARK
Attorney-at-Law
Corner Richmond and Washington Avenues
Richmond, Cal.

Phones: Office 804 Res. 771 Notary Public
J. M. OPSAHL
Attorney-at-Law
Office 304 Pillow Bldg. Corner of 7th and Macdonald
RICHMOND, CAL.

ARCHITECTS.

Phone Richmond 691
J. B. OGBORN
Architectural Designing and Supervision
822 Macdonald avenue Richmond

AMBULANCES.

CLARK AUTO AMBULANCE.
Service Day and Night.
Phone 598.
265 FOURTH STREET.

CONTRACTORS.

Telephone 754
S. C. ROGERS
Contractor
Terrazo
All Kinds Concrete Work and Cement Finishing; Sewering and Water Systems
401 Chanslor Ave. Richmond, Cal.

Phone 1035
C. H. BROWN
Contracting Plasterer
Satisfactory Work Guaranteed on Every Job.
Estimates Promptly Made
239 Seventh St. Richmond, Cal.

Phone Richmond 588.
J. N. LONG
Plastering Contractor
Estimates Furnished
Residence 327 21st Street.
RICHMOND, CAL.
Phone 1042

O. J. DAHL
Richmond's Pioneer Contractor and Builder
Plans and Estimates Furnished.
126 Ohio street. RICHMOND, CAL.

DESIGNERS.

Plans Blue Printing
J. C. CAMPBELL
Home Designer
317 Macdonald ave. Richmond, Cal.

EXPRESSING AND MOVING.

EXPRESSING AND FURNITURE MOVING. FEED AND FUEL.
RICHMOND SUPPLY CO.
A. S. Whiteside. Robt. Dornan.
129 RICHMOND AVE.
Office Phone 31. Res. Phone 624W.

FEED AND FUEL.

C. J. LAMBRECHT
Dealer in
FEED AND FUEL
Office Phone 678 J.
Yard Phone 204 W.

MUSIC.

VIOLIN STUDIO
MARTHA A. WOODS.
Phone 372 Richmond, Cal.
Macdonald Ave. and 15th St.

DENTISTS.

DR. W. C. REID
Dentist
Room 10, Pillow Building, Seventh and Macdonald Avenue
Hours, 9-5. Evenings, 7-8. Sundays, 10-12. Phone 473.

SURVEYORS.

318 14th St., near Macdonald ave.
E. E. GROW
Licensed Surveyor
Phone Richmond 244 W.
RICHMOND, California.

UNDERTAKERS.

J. G. CLARK & CO.
Funeral Director and Embalmer.
Calls answered day and night. Elegantly fitted Chapel; auto service; lady assistant for women and children. Telephone day or night, 598.
165 Fourth Street.

E. B. SMALLWOOD
Undertaker—Embalmer
Deputy Coroner
727 Macdonald Avenue—
119 Richmond Avenue
Phone 113

BERT CURRY
Undertaker Embalmer
Parlors 143 Washington Ave.
Day and Night Phone 429
Service Day or Night

Special Sale Men's Suits
FOR 5 DAYS ONLY

Here's an opportunity to fit yourself out with clothing for the summer at a most substantial saving. We are making this astonishing offer in order to stimulate trade and convince the men of Richmond that Winfree leads in values.

MEN'S $10 SUITS, $6.75

The best $10.00 Suits you ever saw are offered in this sale at $6.75. A wide range of the best colorings in the latest styles. Don't overlook this if you want a good business suit or one for second best. Men's and young men's sizes.

MEN'S $15 SUITS, $11.75

These are the famous I. & S. Bing made—the clothing that we have sold with the greatest satisfaction to our patrons for a number of seasons past. Most any desired material and coloring in the assortment, including our guaranteed all-wool, fast-blue serge. All sizes, for men and young men.

WINFREE The Clothier
Macdonald at First St

WE GIVE TRADING STAMPS.
The Only Stamp Redeemable in the Necessaries of Life.

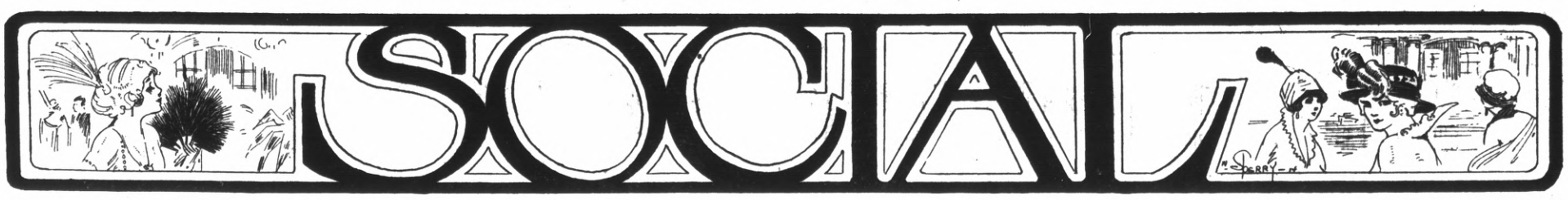

PHILATHEANS TO HOLD FOOD SALE

On next Saturday the Junior Philatheas class of the Wesley Mathodist church will hold a food sale in Pillow Brothers' office. Home made bread, beans, cakes, pies and other delicacies will be on sale. The members of the Philathea class are working hard for the success of the sale, and they expect to reap a neat little sum to be put in the coffers of the treasury.

Don't forget the News job department when in need of stationery.

N. D. G. W. PLANS FOR NIGHT OF WHIST

Excellent prizes will be awarded to the prize winners at the whist party of the local parlor of Native Daughters of the Golden West, to be held on the night of Wednesday, May 20, in Sequoia Hall. Twenty hands of whist will be played. Refreshments and dancing will complete an enjoyable program, and all who attend are assured a good time. The committee in charge is composed of Mrs. T. J. Shea, Mrs. Gus Miller, Mrs. A. J. Summers, Mrs. A. Livingstone, Mrs. A. C. Lang and Mrs. W. J. Steele.

MAJESTIC THEATRE

Under Management of W. C. Farnum

Eleventh Street and Macdonald Avenue

TONIGHT

The

Royal Hawaiians

Singers and Musicians.

SPECIAL ADDED ATTRACTION!!!

"Diamond Dick"

The Cowboy Pianist.

Miss Laverne Stewart, the Dainty Little Singer, and others

A GOOD CLEAN SHOW
6 BIG VAUDEVILLE ACTS
AND MOTION PICTURES

Prices Remain the Same.

Two Shows—7 and 8 p. m.

ENTIRE CHANGE OF PROGRAM WEDNESDAY.

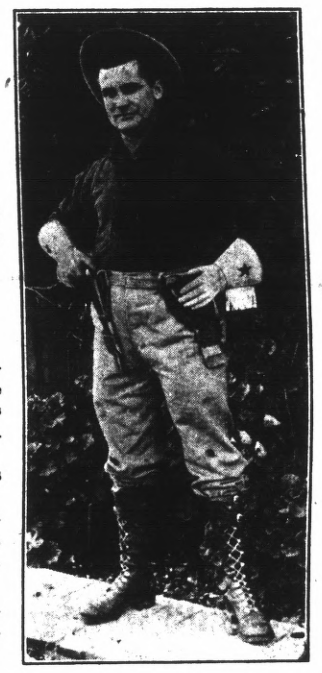

COME--ALL SEATS 10 CENTS

RICHMOND SCHOOL OF MUSIC
VIOLIN, MANDOLIN, GUITAR
Class and individual instructions. Classes formed now.
Pupils received daily between the hours of 3 p. m. and 6 p. m.
Lowest Tuition Fees.
MUSICIANS' HALL, MACDONALD AND TWELFTH ST.

How people lose their money

By concealing it about their person; by stowing it away in mugs, jugs and jars; by sewing it up in skirts and ticks; by tucking it under the couches and carpets, in cupboards and bureau drawers. These are some of the ways by which people lose their money, and sometimes their lives.

How people save their money

By depositing it in a good, reliable bank.

Confident that this bank fully meets the public's needs, we tender its services to all who believe in keeping on the safe side.

BANK OF RICHMOND

(Oldest Bank in Richmond)

UNITED STATES DEPOSITARY FOR POSTAL SAVINGS

PREPARING FOR BAPTIST'S DINNER

On May 21 the dinner planned by the members of the First Baptist church will be given in the basement of the church. Those at head of the arrangements for the dinner have arranged a pleasing menu, which cannot help but attract. Roast beef and pork, potatoes, salad, Boston baked beans and brown bread, home made bread, cakes, pies and pudding and tea and coffee are some of the articles that will be on the menu card.

MACCABEES PLAN FOR PLEASING PROGRAM

"Mothers' Day" will be commemorated by the Ladies of the Maccabees of Richmond tomorrow afternoon in Bank Hall. A pleasing program has been arranged for the afternoon, which consists of vocal and instrumental music and readings. Refreshments will be served. The meeting will convene promptly at 2:30. The program that has been arranged follows: Violin solo, Martha Woods; reading, Mrs. John S. Moyle; solo, Mrs. C. R. Blake; reading, Mrs. F. E. Adams; instrumental solo, Miss Mable Caron; vocal duet, Martha Woods and Rose Woods; piano solo, Mrs. Myrtle Scherruble.

FORESTERS PLAN FOR PICNIC IN JUNE

Plans for the monster picnic of the various lodges of A. O. F. were discussed at the meeting of the local lodge, held last night in Bank Hall. The picnic will be given next month, on a date yet to be selected, at Grand Canyon Park. The Foresters' lodges from all over the bay section will unite at the picnic.

At the conclusion of last night's meeting those members present spent a couple of hours socially. Cards were played and a general good time indulged in.

CHURCH WOMEN WILL BE HOSTS

Various ladies' aid societies from all the churches of the city have been invited to attend the meeting of the Ladies' Aid Society of the Christian church, to be held in the church this afternoon. A long and interesting program, consisting of music, both vocal and instrumental, and readings has been prepared by the committee. The invitation to attend the meeting has been accepted by all the aid societies. The committee from the hostess society, which has charge of the program for this afternoon, is composed of Mrs. McCormick, Mrs. Stanley, Mrs. J. J. Smith, Mrs. Caron and Mrs. Sterrible.

A luncheon will be served.

WOODMEN PURCHASE SCHOOL BONDS FROM RICHMOND

Members of the board of head managers of the Pacific jurisdiction of the Woodmen of the World have just invested in $25,000 of the school bonds of this city. This makes $45,000 of the bonds which this fraternal order holds.

This order was considering the taking of $50,000 of the municipal bonds of the city, but refrained from doing so because the city had not been incorporated for fifteen years. The lodge now has over six millions of dollars invested in bonds.

SELECT USEFUL PRIZES FOR PARTY

Useful prizes have been selected by the local Order of Red Men, which will be given to the lucky whist players at the whist party to be held in the lower hall in Pythian Castle next Tuesday night. The ladies' first prize will be a dress, the second ladies' prize a hat and the third a summer dress. There will be a ladies' consolation prize, which has not yet been selected. The first winner among the gentlemen will get a pair of shoes, the second a hat nad the third a box of socks. There will also be a gent's consolation, and a grand door prize. The committee in charge of the night's entertainment is sparing no expense in trying to make the party the most successful given in Pythian Castle this season.

At the meeting last night the Warrior's degree was conferred on one member by the Red Men. The session was well attended.

DANCE WILL BE GIVEN BY CLUBS

Followers of the Cubs, a local baseball nine, and the pleasure loving public in general are making preparations to attend the big first annual ball of the team to be given at East Shore Park on the night of June 6. The proceeds from the dance will go toward the benefit of the team. Schwartz's orchestra has been secured to provide the music for the dansant. The various committees in charge have already started working with a view to making the ball a big success. Tickets will be in the field today, and no doubt they will meet with a ready sale.

GRAND LODGE OF PYTHIANS IN SESSION

SACRAMENTO, May 19.—The Grand Lodge of Knights of Pythias and the Grand Temple of Pythian Sisters for the state of California went into their annual session in this city and will continue during the remainder of the week, concluding Friday night.

The program includes the election of grand officers for the jurisdiction of California.

Chief interest in the Grand Lodge session centers in the election of grand officers. It is expected that on next Thursday, when the Knights elect, Kenton A. Miller of Los Angeles will step up into the office of grand chancellor, succeeding Ralph W. Schoonover. Frank M. Rutherford of Truckee is expected to be elected to the vice-grand chancellorship.

One fight of the session promises to be for the office of grand prelate, now held by Rutherford. This office generally is accepted as a step toward the grand chancellorship, the supreme office of the knights of the state.

Among those whose candidacies are being boomed for the office of prelate are Dr. R. B. Myers of Oakland, H. A. Crogan of San Diego, Colonel J. A. Driffield of Oxnard, R. Loucks, Charles Stansbury and Judge R. T. Linney, all of Los Angeles.

For grand trustee, H. C. Fry of San Luis Obispo is a candidate to succeed himself. The other grand trustees are J. R. Martin of Grass Valley and Charles O. Charge of Dunsmuir.

MODERN WOODMEN MEET.

Business of a routine nature was transacted last night at the meeting of the Modern Woodmen of America, held in Bank Hall. The session was well attended. Announcement of future social plans of the lodge will be made in a few days.

We have divorced our old phone number for the new number 500. The Community Drug Co. will supply your wants. 5-13-tf

CHAS. W. HERZINGER, Attorney at Law, 305 Pillow building. Practice in all courts. Phone 1039.

Night School

ALL SUMMER

6 Months for $25

Polytechnic Business College

331 Macdonald Avenue

New Classes Formed Every Monday

To get the girl, you MUST wear good clothes; after you get her you SHOULD do so. A man owes it to his wife to appear well. He also owes it to HIMSELF. You never saw a successful man in an unsuccessful suit of clothes

Our clothing not only looks good when you put it on, but keeps on looking good, because it has got the best MATERIALS in it, and it is put together RIGHT.

We charge you all our clothes are worth; WE GIVE YOU ALL YOU PAY FOR.

Moderate Prices Here

Chas. G. Yonce

622-24-26 Macdonald Ave.

Your money's worth or your money back

BOOSTERS CLUB IS NOW CERTAINTY IN RICHMOND-BIG MEETING TONIGHT

When the News came out a few days ago and agitated the formation of a club of baseball boosters in this city, the News started something, and now steps of a definite nature are to be taken... Manager Howard French, one of the biggest baseball boosters in this city, or any other city, has called a meeting of all the fans in this city for tonight. The meeting will be held in the offices of the Richmond Real Estate Company, which is located on Macdonald right off Sixth.

Those behind baseball in this city want every fan in Richmond to show up at the meeting and take an active part. Plans for the formation of the club will be discussed and it is probable that officers will be elected. Any one who has any plans is not only asked, but he is urged, to attend the meeting and air his views.

The object in the formation of the proposed club is a worthy one. The business of the club will be to boost baseball, first, last and all the time. The club will co-operate with the management in making the game a success locally. Everything that can possibly be done to boost baseball in Richmond to boost the team and the league will be done by the club after its organization.

Fans are already trying to think of the proper man to put in as president of the club. The call for the meeting is general and every solitary fan who has an iota of interest in baseball is expected to be there.

If you are looking for a first-class meal go to the Hartman Hotel, Tenth and Nevin st. Price right. 4-30-6t

Any Sewing Machine Can be operated by Electricity

Reasonably priced sewing machine motors banish the exhausting, back-wearying labor of pedaling.

They save money by promoting home sewing; enable dressmakers to increase production and profits.

They conserve health, shorten the task and are so simple that a child can operate them.

Connection is made to the nearest lighting socket; speed regulated accurately and easily by pressure of the foot on the treadle.

Western States Gas & Electric Company
617 MACDONALD AVENUE

Just Arrived

TRUNKS, SUIT CASES AND HAND BAGS

You want one for your Vacation.

W. S. McRacken
"The Hub" POINT RICHMOND
30-32 WASHINGTON AVENUE

COAST LEAGUE RESULTS

Just when everyone figured that Sacramento would drop about every game of the series with Venice, the Sorrowful Solons came back yesterday, with Stroud on the mound, and gave the Venitians a fine little trimming.

Charley Baum, one of the warhorses of the Coast League, got back into the game yesterday. He was batted out early by the Tray Packers from the south. Cy Parkins, another rejuvenated discard, got back into the game, but he was succeeded by Tozer, who finished for the Seals. The Seals won.

Rieger, one of McCredie's recruits, won again, when Portland nosed out the Oaks by one run.

The scores:

At Los Angeles—	R.	H.	E.
San Francisco	7	12	1
Los Angeles	4	9	3

San Francisco, Baum, Parkins, Tozer and Sepulveda; Los Angeles, Perritt and Bolles.

At San Francisco—	R.	H.	E.
Portland	6	12	1
Oakland	5	15	2

Portland, Rieger and Lantz; Oakland, Pruitt and Mitze.

At Sacramento—	R.	H.	E.
Sacramento	3	7	0
Venice	1	4	1

Venice, Klepfer and Powell, Elliott and Bliss; Sacramento, Stroud and Hannah.

BASEBALL YARNS SCRIBBLED BY "FANATIC"

Next Sunday the Standard Gas Engines will clash with the Richmond Elks on the local grounds. And you can't make any of the boys believe anything but that Richmond will be the league's sole leader at the finis of the session.

* * *

"Midget" Childs, Richmond boy, went his fifth game without a hit last Sunday in the session against Oroville. Childs fielded perfectly and got by nicely on that end of it. Why Childs isn't hitting the ball is a mystery to local fans. During the season of St. Mary's College, Childs hit hard against Coast League hurlers. He is expected to get into his batting stride soon.

* * *

Bart Burke, manager of the Marysville club of the Trolley League, is probably regretting that he let Roy Woodbury get away from his club. As a matter of fact, Burke did not give Woodbury a chance after he took hold of the management of the Marysville team. Since Woodbury has been in Richmond he has had the best season of his life, and against all the classy hurlers of this circuit he is hitting way over .500. Of course all the fans of Richmond are glad that Burke saw fit not to give Woodbury a chance.

* * *

Sausalito's team of Tourists met its first defeat Sunday afternoon, when the boys from across the bay journeyed here to play the Cubs. The Cubs won, 6 to 4, with "Happy" Bradley on the mound. Bradley struck out twelve of the visitors. Thurber starred with the stick for the Cubs, lacing out a three-sacker. Bates and Zimmerman, also Cubs, each got a two-bagger. Bradley and Tucker were the battery for the Cubs.

MRS. KOVEE RETURNS FROM VISIT TO SPRINGS

Mrs. J. C. Kovee, resident of 404 Bissell avenue, returned Monday from a three weeks' sojourn at San Jacinto Springs in Southern California. The health of the well known matron is reported to be greatly improved, and she is enthusiastic over the treatment received at the springs. Her improvement in health has made her the recipient of many congratulations from friends.

All the leading magazines at Ferguson's Drug Store, 724 Macdonald avenue. 4-22-tf

Subscribe for the News.

ANTIOCH SLIPS ONE OVER ON CROCKETT

by the team representing Antioch at the latter place Sunday, the fish town aggregation having run in a bunch of imported players. Potts and Gilwardey of the Stockton team were the battery for the Antioch team, and Longan, Borgwardt and Casey for Crockett.

The Crockett team was to have played Napa Sunday, but the game was postponed on account of the Eagles' picnic at Napa and the members of the Napa team were busy with picnic affairs. This was the first game in which Longan and Borgwardt, the new battery for the Crocketts, appeared.

WILLIS WANTS PARKING ON CUTTING BOULEVARD

Plans for the improvement of Cutting boulevard call for a twenty-foot parkway in the center of the boulevard. Councilman Willis is enthusiastic over the project, and he wants the boulevard made the most beautiful street in this city, nad a driveway that will compare with any in the state. Something definite on the parking matter wil lbe done at the meeting of the city dad snext Monday night.

We have married quality to low prices. The Community Drug Co., Fourth and Macdonald ave. 5-1-1m

HUNKEY SHAW IS ANGLING FOR CHANGE

Hunky Shaw evidently does not like his berth with Vancouver in the Northwest League. Although Shaw has been going good, and it is presumed he is getting a fat salary for playing, he wants to change. According to the Chico Record, Shaw has written to Manager Olker of the Chico club of the Trolley League, asking for a berth on that club. Olker has not made public his decision in regard to Shaw.

Cy Young, formerly a Vallejo infielder, has written to Captain Tommy Madden of the Chico club asking for a berth.

MRS. ROY PATTERSON VISITING IN BAKERSFIELD

Mrs. Roy Patterson, wife of the well known president of the local aerie of Eagles, is visiting relatives and friends in Bakersfield. It is probable that the visit will extend over a period of several weeks. Of late her health has been poor, and it is expected that the change will work wonders in her condition.

ATTENDS FORESTERS' CONVENTION.

Mrs. Brent of this city is in attendance in San Francisco at the convention of the Ancient Order of Foresters being held here. She is the delegate from the local lodge.

"CHUCK" WILCOX WILL TAKE REST

(Martinez Gazette.)

It is with the sincerest regret that the local fans will learn that Wilcox's pitching arm is beginning to show signs of weakening and that the heady twirler of the locals will have to take a rest for several weeks in order to prevent his arm from going back on him and putting him out of the game for a year or more.

Wilcox attributes the weakening of his arm to the strain of the double game two weeks ago when he had to pitch Sunday's game after beating Crockett the day before, because Johnson failed to put in an appearance. "Chuck" will not be seen in the box for two weeks, but believes that with that much rest he will be all O. K. once more and the fans and local friends of the young man certainly hope that such will be the case.

Milk, Cream and Butter

The kind that brings us permanent patronage.

PT RICHMOND CREAMERY
220 Richmond Avenue
Phone 198

You Can Make Big Money on Richmond Business Property

You've had dozens of chances to buy farm lands—suburban residential lots—and even possible industrial sites—in Richmond—but the

Nicholl-Macdonald Avenue Business Center Tract

is the only opportunity you've had to buy property that actually must be used for business blocks—and will command absolutely the highest price in the next few years.

Yet—

Right now you can buy lots in this tract just as low and on just as easy terms as any other property.

If you fully realize this situation you'd investigate right away. So why don't you? It won't cost you a cent—even if you live outside of the bay cities.

BURG BROS.
(Incorporated.)

Member of Richmond Industrial Commission

660 Market St., San Francisco. 23rd and Macdonald Av., Richmond.

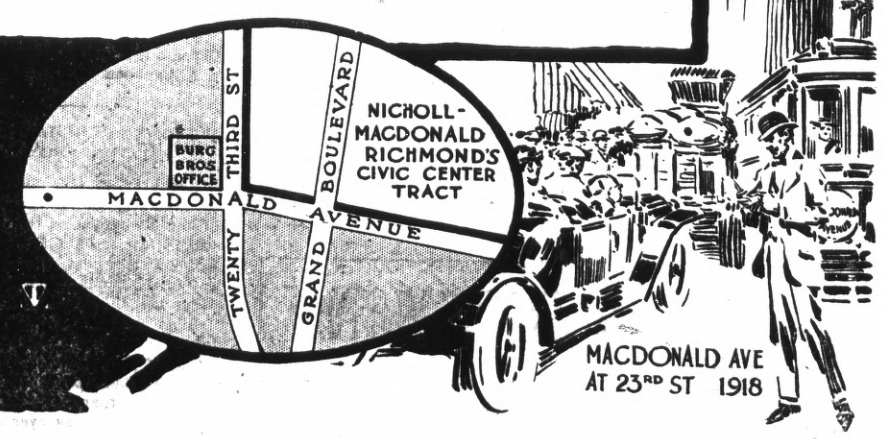

SCOOP THE CUB REPORTER — Somebody Is Most Certainly Gonna Get Hurt — By "HOP"

THE NEW THEATER

VIM

509 Macdonald Ave.

5c

FIRST CLASS PHOTOPLAYS WITH APPROPRIATE MUSIC. NO PICTURES THAT CAN OFFEND.

Continuous Shows

Sat., Sun. and Holidays

5c Children 5c——Adults 10c

Painting

—AND—

Paper Hanging

I am now ready to figure with contractors or with property owners on any kind of a painting or paperhanging job. None is too large and the smallest job will receive careful attention. The best work at fair prices.

Visit my store and see the hundred designs of new Wall Paper. Paint retailed.

A. BRUNNER

1310 MACDONALD AVENUE
PHONE 8321

Richmond Creamery

COR EIGHTH AND BARRETT — PHONE 505

Fresh Milk and Cream Delivered Twice Daily.

Finest Creamery Butter. Ranch Eggs.
Trial Solicited.

We give American Stamps

APPELLATE COURT RULES AGAINST DETECTIVE

Contra Costa county is just $1,000 richer as a result of the decision of the Appellate Court, handed down yesterday, whereby the judgment of the Contra Costa Court in sentencing R. B. Chadelbaugh to serve one year in the county jail and pay the above fine is affirmed.

Cradelbaugh was convicted of assaulting Alfred Nelson a suspected Wheatland murderer and the above punishment was imposed. Cradelbaugh fought the judgment on the grounds that he was not a deputy sheriff of Yuba county because his appointment had not been filed. The Contra Costa authorities took the stand, however, that he was a "de-facto" officer and a delay of a few minutes in surrendering the prisioner and collecting the $$2,000 bail money caused half of the latter to be lost when the court imposed the fine and ordered $1,000 retained by the clerk.

Cradelbaugh should worry however for he is now out on parole after serving five months of his sentence. There is still a fight on over the other half of the money. E. B. Taylor claiming $500 of the $1,000 as his fee.

TO THE PEOPLE OF CONTRA COSTA COUNTY.

I hereby announce myself a candidate for Superior Judge of Contra Costa County.

Primary Election August 25, 1914.

General Election November 3, 1914.

Under the recent law all county officials are elected on a non-partisan basis. If elected I will stand for an absolutely fair and impartial trial of all cases with the least delay possible. C. A. CLARK.

Dr. R. C. Blake makes a specialty of all eye, ear, nose and throat troubles. Glasses accurately fitted. Offices in Pillow building. 707 Macdonald ave., at Seventh. 3-14-tf

Point Theatre

Richmond Ave.

THE POPULAR PLAY HOUSE.

Gee, I do love moving pictures with good music and plenty of fresh air and here is where I get it.

PROGRAM CHANGED DAILY.
Excellent Music.

CLASSIFIED COLUMN

CLASSIFIED RATES.

	2T	4T	6T	12T	24T
3 lines	$ .25	$ .45	$ .60	$1.00	$1.50
4 lines	.35	.60	.80	1.35	2.00
5 lines	.45	.75	1.00	1.75	2.50
6 lines	.50	.90	1.20	2.00	3.00
7 lines	.60	1.05	1.40	2.25	3.50
8 lines	.70	1.20	1.60	2.50	4.00
9 lines	.80	1.35	1.80	2.75	4.50
10 lines	.90	1.50	2.00	3.00	5.00

NEW TODAY

FOR SALE—Rubber tired trap, with shafts and single harness; price reasonable. Apply at 446 Sixth st. 5-20-2t

WANTED—Second hand bicycle. Box G, Daily News. 5-20-tf

FOR RENT—A nice large sunny room; modern conveniences. 101 Ninth st., cor Chanslor. 5-20-6t

FOR SALE.

FOR SALE—Model 35, 1912, Buick touring car, in first class condition, fully equipped. Phone 71, or apply 611 Macdonald ave. 5-17-tf

PACIFIC WRECKING CO., 1628 and 1630 Market st., city. 1,000,000 Star A shingles, $1.50 M.; new lumber, $12.00 M.; plate glass doors, sashes and porch sashes; all kinds of plumbing very cheap; in fact anything in the building line. 5-16-tf

FOR SALE—A good all-purposed horse; buggy, carriage and two sets of harness; a bargain. D. Barton, 182 Tenth st. 5-19-3t

FOR SALE—Kommere three-fourths ton truck, in first-class running order; price $425. Apply 234 Chanslor avenue. 5-19-2t

I HAVE four lots in Winters, Cal. I will trade for horses; they are on main street of Winters; they have 14 large apricot trees on them bearing. Address H. R. Taylor, Richmond, Cal. 5-12-2w

FOR SALE—Four-room modern cottage, located on Fifth st., between Bissell and Chanslor avenues; price reasonable; terms to suit; will take lot as first payment. Apply to C. H. Stearns, 331 Chanslor ave. 4-3-tf

FOR SALE — Barred Plymouth Rock, Rhode Island Reds, Black Minorca, Black Langshan and White Orpingtons. Eggs for hatching and baby chicks. Address 221 S. Twelfth st. Phone 1041. 3-11-tf

FOR SALE CHEAP—Two lots on water-front, near Ellis Landing Co.'s property; $600; $300 each; also set of double harness. See M. M. Boardman, 846 South 13th st. 5-2-tf

CAMP WAGON for sale; plate glass door and windows; cost originally $400; for $75; also doors and T. & G. redwood. 233 Bishop ave., Pt. Richmond. S. H. Carter. 5-9-tf

FOR SALE—Lot on Fifth st., two blocks from Macdonald; 37:6x 112:6; up to grade; price $900; ring up Richmond 504 for particulars.

FOR SALE—New four-room, strictly modern bungalow; large reception hall. Apply to owner, 118 N. Fifth street. 3-3-tf

FOR RENT.

FOR RENT—Single or double furnished room; also furnished housekeeping rooms. 424 Second street.

FOR RENT—Lester Apartments; modern 4 rooms; garage. Apply 608 Macdonald, or 218 Sixth st. 5-15-tf

FOR RENT—Three-room modern house, with linoleum and range included; bath, large yard, pantry; front and back porches. Apply 720 Elm avenue. 5-9-1w

FOR RENT—Eight-room furnished house; all modern conveniences. Apply 118 Nichol. 4-14-tf

FOR RENT—One modern furnished room suitable for lady or gentleman, with bath. 317 Macdonald ave.

MISCELLANEOUS.

FOUND—On the corner of Fourth st. and Macdonald ave., a large bunch of keys. Owner can obtain same upon identification at the office of the Daily News, Sixth street, near Macdonald avenue, and by paying for this ad. 5-16-tf

FOR RENT—Four-room furnished flat. Apply 417 Santa Fe avenue. 5-16-tf

WANTED—Clean rags are wanted in the Daily News office.

STORAGE for hay or household goods; stalls for horses; furnished rooms to rent. Northeast corner of Eighth st. and Barrett ave.

PRIVATE board and large front front room; suitable for 2 gents; bath adj.; sitting room in conjunction. 440 Eleventh st. 3-25-tf

WANTED TO TRADE—3A folding pocket kodak; automatic shutter; good lense, developing and printing outfit also; to trade for a good second-hand typewriter. Apply at the News office. 5-12-tf

LOST—Saturday evening, on streets, gold open face watch, with monogram M. E. K. on back. Reward if returned to News office. 5-19-2t

WANTED—A house and lot, good location; terms; must be a bargain; no dealers need apply. Box F, Daily News.

Dr. Homer Woodruff, osteopath. Office at residence, 401 Bissell ave. Telephone 794, Richmond.

All the leading magazines at Ferguson's Drug Store, 724 Macdonald avenue.

THREE BIRTHS MONDAY NIGHT.

Three births were recorded in Richmond on Monday night. They follow:

Born, to the wife of Glenn Conn, residing at 438 South Fourth street, a bouncing nine-pound baby boy. Dr. C. L. Abbott, attending physician.

Born, to the wife of C. C. Sheppard, residing at 511 Eighth street, a nine-pound boy. U. S. Abbott, attending physician.

Born, to the wife of H. Purcell, residing at 235 Eighth street, a ten-pound boy. Dr. U. S. Abbott, attending physician.

LOOKING FOR TROUBLE

Anybody having trouble with the eyes can find relief at Suite 1, Pillow Bldg., Seventh and Macdonald ave., the local office of Dr. J. H. Schroder, the German Optometrist and Optician of San Francisco. Office hours from 9 to 12 a. m. every Monday, Wednesday and Friday, and by appointment.

GLASSES FROM $8 TO $12

Richmond, Cal., April 23.

To Whom It May Concern:

I, the undersigned, can truthfully recommend Dr. Schroeder as an excellent oculist and optician, having successfully treated three members of our family, also straightening my little girl's eyes without an operation.

Respectfully yours,
MRS. JAS. J. BOYLE,
1261 Florida street.

Phone 765 — Open all Night

THE GOLD MINE KITCHEN

Quick Service; Popular Prices
Good Food Well Cooked
517½ Macdonald Avenue
Frank Scarneo, Prop.

Hartman House

Tenth and Nevin

Good Rooms, Good Table Board, Home Cooking, Reasonable Rates.

Wm. B. Hartman, Prop.
Formerly of the Fairview Hotel.
Phone 227

RICHMOND FRENCH LAUNDRY

L. BERNES, Proprietor

110 Standard Ave.
Point Richmond, Cal.
Phone 345

Work called for and delivered to all parts of Richmond. Best work.

Satisfaction Guaranteed.

Bring Your Shoes to
EAGLE SHOE SHOP
225 Macdonald Ave.
North Side, bet. 2nd and 3rd.
First Class Repair Work
Best Materials Used
M. J. MARTZ "THE MAN WHO KNOWS HOW"

Retail Clerks Local No. 1179, meets each Thursday at Union Hall promptly at 7:30 p. m.

The LUCEY

M. LUCEY, Prop.

The Best Whiskey in Town

408 Macdonald Avenue

UNION HOTEL

FIRST CLASS DINING ROOM SERVICE

Rooms with or without Board, or Board without Rooms.

At Ohio and Third sts.
JOHN OPMAN, Prop.

Lots 35 and 36 Block 16

PULLMAN TRACT

For sale at a bargain. Phone Lakeside 1080, Oakland, Cal.

RICHMOND THEATRE — RICHMOND THEATRE EMPLOYS UNION MEN

T & D'S

Popular Priced Picture Plays

TODAY'S PROGRAM:
"THE THREE SCRATCH CLUE"
Two-Reel Drama. Essanay.

"THE MIDNIGHT CALL." Selig Drama.

"THE DOCTOR'S TRUST." Boagraph Drama.

"DINKELSPIEL'S BABY." Edison Comedy.

EXCEEDING ALL IN TOWN

DOG MUZZLES

Get that dog Muzzle; all dogs found on the streets will be shot. We have the Humane muzzle; allows dog to eat and drink. We can fit any dog.

Square Deal Hdw. Co.

315 Macdonald Avenue — Phone 286

SPRING PAINTING

Varnishing and Refinishing.

Let us supply your wants. We carry a full line of the best paints and varnishes.

MARSHALL & MAYFIELD

1014-1016 Macdonald Avenue. — Phone 536

Electric Vacuum Cleaners

RENTED 75c per day Delivered FREE

Gets all the dust and germs. Cleans perfectly, Rugs, Carpets, Upholstery, without removal.

Phone Richmond 586
321 S. Second st. Richmond.

IMPERIAL RESTAURANT

For Ladies and Gentlemen

Excellent Cuisine and First-Class Service at Popular Prices

Short Cakes a Specialty

"Special" Sunday French Dinner, with Wine, $1.00

M. Dabovich, Prop. Phone Richmond 870

MACDONALD AVE. at Fifth Street

Phone Richmond 580
RICHMOND FURNITURE HOSPITAL.
C. Lorenz, Prop., Cabinet Maker.
Window and Door Screens.
109 Macdonald ave., near First st.

OFFICE AND YARDS, OPP. S. P. DEPOT, RICHMOND, CAL.

Richmond Lumber Co.

Incorporated

ALL KINDS OF BUILDING MATERIAL AND MILL WORK

FRED C. NEWTON, Manager. — Phone Richmond 49

HOME GROWN

I.

You don't plant oats upon a hill
A hundred miles away,
And somewhere else your corn to drill
You know would never pay.
You plant at home to get the yield
Whatever crops are grown,
For planting in some other field
Will never help your own.

II.

And it's the same with dollars,
For dollars, too, are seed,
The cash today you send away
Tomorrow you will need.

Don't send your cash to roam,
But, wiser, learn to sow.
Just spend your dollars at THE FAIR
And watch your SAVINGS grow

ASK ABOUT REFUND DAY

See Our Line of House Dresses.....$1, $1.25, $1.50

MEET ME AT **THE FAIR** DEPARTMENT STORE

KELLY & OLNEY

325-327 Macdonald Ave. Phone Richmond 8811 Richmond, Cal.

Good Solid Work

There is endurance, wear, work and economy in Keen Kutter Farm Tools.

Examine a Keen Kutter Scythe, for instance. Proportion, balance, hang, quality, workmanship—all show the greatest possible convenience and utility.

KEEN KUTTER Farm Tools

are forged from the best crucible steel and every one is thoroughly tested before being stamped with the trademark which guarantees it.

Buy a Keen Kutter whenever you want Hoes, Forks, Rakes, Scythes, Trowels, Manure Hooks, Grass Shears, Lawn Mowers or any farm implements, Carpenters' Tools or Cutlery.

OTTO MUELLER

SIDE SPLITTING COMEDY STAR AT RICHMOND TODAY

CORA WILLIAMS
In "Dinkelspiel's Baby."

Francis X. Bushman will be seen at the Richmond Theater today in a strong and convincing two-part drama, entitled "The Three Scratch Clue," produced by the Essanay Co Good photography, fine acting and beautiful settings make this offering strong.

"The Doctor's Trust," a Biograoph drama, relates how the doctor entrusted with a fund from the charity association, was called away on a consultation. Returning he read that the money had been stolen by an unknown burglar. The father suspected his son, not without reason, but subsequent events proved true manhood still remained.

The Selig offering, entitled "The Midnight Call," is a complicated and interesting plot that contains several gripping scenes and surprises. A well made picture, bright in photography, ably directed with adequate acting.

"Dinkelspiel's Baby," an Edison comedy, will be counted as good entertainment. There is brightness and cleverness in it, and the situation develops into a human and very laughable one.

The latest four-reel production of the Famous Players' Film Company, entitled "The Brute," with Malcolm Williams in the leading role, will be shown at the Richmond Theater on Friday. A picture that is bound to reach the great heart of millions.

GARAGE OWNER IS RESTING EASILY

Unless unlooked for complications set in, Louis Ochsenreiter, the well known local garage man, who was suddenly taken ill Monday night, and who was operated on by Dr. U. S. Abbott immediately after his removal to the Craven Hospital, will recover in due time. Reports from the hospital last night were to the effect that the sufferer was resting as easily as could be expected under the circumstances. Ochsnreieter is suffering from an attack of gangrene appendicitis, a severe form of that affliction.

HAWAIIAN GIRLS WILL WARBLE TONIGHT

Big attractions draw big crowds to the Majestic Theater, and lovers of good music will have a chance to hear the Royal Hawaiians in their native songs and music, also dances, tonight. Hawaiian music, as everyone knows, is the sweetest and soul-stirring harmony in the world of music. In conjunction with this special attraction, there will be five big vaudeville numbers, making it a big double program, including Miss Marion Warde, who has endeared herself to the theater going public with her charming personality. Miss La Verne Stewart, the dainty comedienne, who holds a place in the hearts of the patrons of this theater, will be seen and heard in character songs. Jerry Donovan will be heard in the latest New York success, "Nuf Sed.". Paul Parker, character comedian, in "The Chicago Drummer," will relate a few anecdotes of the road. "Diamond Dick," cowboy actor and pianist, who made such a tremendous hit during the past week, will be heard to better advantage in songs and music of his own composition. Taking this bill all in all, it will be one of the best and strongest of the season.

OVERSTOCK SALE

Tailored Hats and Shapes

For Women, Misses and Children

WILL CONTINUE UNTIL SOLD OUT

We have too many hats—that's the whole story. A large shipment has just been received that should have been here four weeks. These should have been out of the house long ago instead of just coming in. But we'll hurry them out in the next 3 days. We have taken scores of the very newest trimmed hats and shapes for women, misses and children and marked them at the ridiculously low price of—

Tailored Hats and Shapes Of many kinds for women **95c** **Many Different Style Hats for Misses and Children**

This is unquestionably the greatest millinery offer ever made in Richmond and the most pleasing surprise you have ever had in the price-cutting of new merchandise, awaits you.

Every hat is absolutely new and up-to-date and represents a value worth many times more than the extremely low price that we have put on them.

DON'T MISS THIS MARVELOUS MILLINERY EVENT

Philpott Dry Goods Co.

730 MACDONALD AVENUE

To the Young Man

When the people see that you have the foresight to protect your own interest—your own future—it is natural that they should believe in your ability and do what they can to assist you in getting ahead financially; they realize they can depend upon the thrifty man, not upon the spender.

No other plan for protecting your future is so sure or so safe as depositing your money in this bank, getting it out of the way of the small-purchase temptation, and accumulating for future investment.

First National Bank
COMMERCIAL.

Richmond Commercial Bank
SAVINGS.

Special No. 3

Alarm Clocks 73c

Not an ordinary clock but a one year fully guaranteed alarm clock made by the famous Waterbury clock Company.

La Moine's

Department Drug Store

SIXTH AND MACDONALD. PHONE 435.

Dixon Alfalfa Land THE DAIRY CITY

$300.00

WILL START YOU ON A

20 ACRE TRACT

ONLY 50 MILES FROM RICHMOND

SEE

J. J. DAVIS

634 MACDONALD AVENUE

Phone Richmond 147. Residence Phone Richmond 392

RICHMOND ROLLER RINK

Skating Every Afternoon and Evening

Beginners: Mornings from 10 to 12 o'clock.

K. J. FLOYD. Proprietor

Working Clothes FOR MEN

FULL LINE OF CLOTHES, SHOES, SHIRTS AND GLOVES

Required by Workingmen.

PIONEER MODEL

Union Workingmen's Store

122 Macdonald Ave. T. FARLINGER, Prop.

THE NEWS 40C PER MONTH